

Plat Book-YYY-Page 3A

3

31892 Filed This 10 day of June 1968
 And Recorded in Vol. 444 Page 15
Ollie Parson Smith
 Register Marie Lorraine Greenville County, S. C.

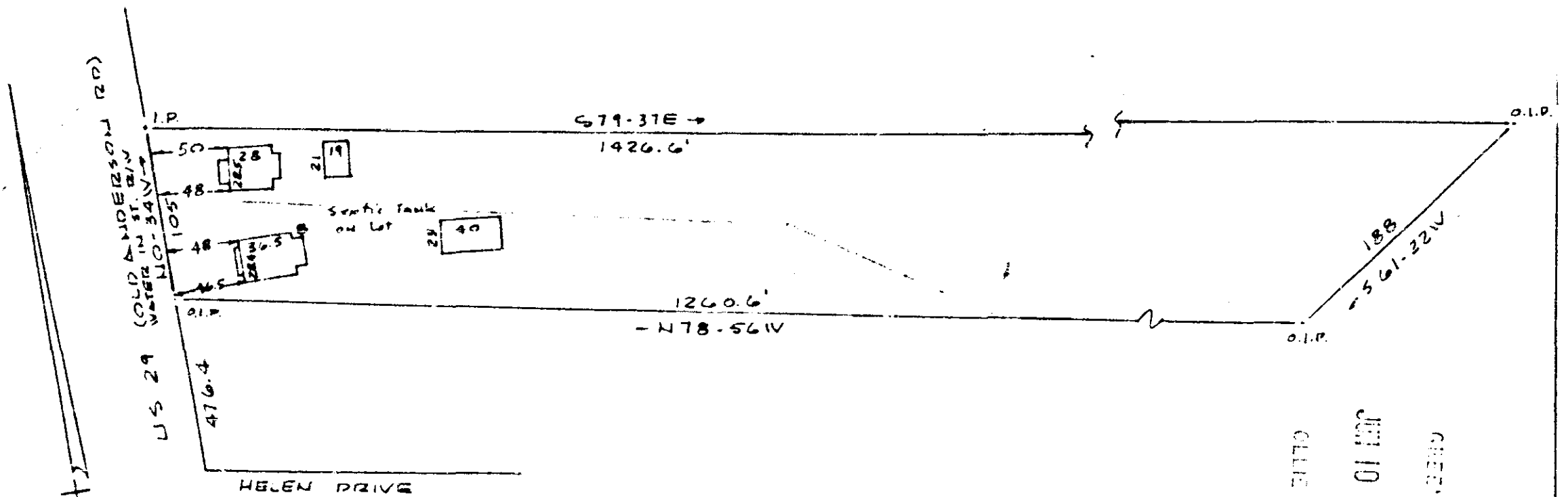

PROPERTY OF
 ALVIN NEWTON ROWLAND
 NEAR GREENVILLE S.C.
 SCALE 1"=100' 4 JUNE 68

Ollie Parson Smith
 JUN 10 10 20 AM 1968
 GREENVILLE CO. S.C.

This is to certify that on the 10th day of June 1968, I surveyed the property shown on this plat, being known as the property of B.S. ELROD in Deed Book 771, Page 377 and also known as property of ALVIN NEWTON ROWLAND and recorded in the R.M.C. Office Greenville County, S.C. in Plat Book Page ; and that the property lines, walls and buildings are as shown hereon, and that the walls and buildings located on said lot do not encroach or project on adjacent street or property, and that no adjacent buildings or walls encroach or project on said property, and no power lines cross this property except as shown hereon.

R. B. Bruce
 R.B. BRUCE RLS #1952

31892

YYY-3
 1-39

CAROLINA ENGINEERING & SURVEYING CO
 GREENVILLE, SOUTH CAROLINA